

## Neglected Traumatic Atlantoaxial Rotatory Dislocation in Adult

Singla Raghav, Manjunath Niveditha, Sharma Ravi and Mishra Shashwat

*Int J Spine Surg* published online 8 January 2020  
<https://www.ijssurgery.com/content/early/2020/01/07/6071>

This information is current as of May 17, 2025.

---

**Email Alerts** Receive free email-alerts when new articles cite this article. Sign up at:  
<http://ijssurgery.com/alerts>

# Neglected Traumatic Atlantoaxial Rotatory Dislocation in Adult

SINGLA RAGHAV, MCH, MANJUNATH NIVEDITHA, MBBS, SHARMA RAVI, MBBS,  
MISHRA SHASHWAT, MCH

*Department of Neurosurgery, All India Institute of Medical Sciences, New Delhi, India*

## ABSTRACT

Atlantoaxial rotatory dislocations (AARD) are common in the pediatric population and rarely seen in adults. We describe a case of neglected AARD and subsequent management.

A 25-year-old man developed a Fielding type 1 AARD following a road traffic accident. He was managed conservatively for 1.5 months before being referred to us. The patient underwent surgery 1.5 months after the accident.

Closed reduction failed, and C1-2 fixation with the Harms technique was performed after intraoperative reduction, resulting in correction of deformity.

Delay of treatment makes intraoperative reduction more difficult and increases the possibility of the chronic permanent change of neck muscles and ligaments. Hence, a high index of suspicion with a thorough clinical examination and judicious use of radiological investigations is paramount to the appropriate management of such cases.

Cervical Spine

Keywords: atlantoaxial dislocations, atlantoaxial rotatory dislocations, atlantoaxial rotatory fixation, Fielding type 1 AARD

## INTRODUCTION

Atlantoaxial rotatory dislocations (AARD) is the rotational subluxation of C1 over C2. The pathoanatomy of AARD is related to the integrity of the transverse atlantal ligament (TAL). They occur more commonly in children and adolescents in whom there is a high degree of rotational behavior of C1 and C2,<sup>1</sup> owing to weakness and malleability of periarticular soft tissue and increased mobility of the articular joints. In adults, these dislocations result from extreme rotation and distraction trauma of the cervical spine.

AARD is defined as excessive movement and loss of facet continuity between C1 and C2 as delineated by abnormal motion curves.<sup>2</sup> Presentation is with neck pain and limited range of cervical spine motion with torticollis occurring toward the side of the dislocated facet joint.

Radiographs with open mouth views are often helpful in delineating the pathology. Dynamic computed tomography (CT) is the “gold standard” in the diagnosis of AARD, though a patient’s cooperation due to severe pain is the limiting factor in CT performance.

Closed reduction with traction should be instituted immediately to avoid the serious consequences of chronic AARD. Recurrent dislocation and

incomplete reduction should be treated with posterior C1-2 fusion in the best achievable alignment.<sup>3</sup> Occasionally AARDs are seen in adults, especially when preexisting C1-2 instability is present or with high-energy trauma.<sup>1</sup>

## CASE REPORT

A 25-year-old man was involved in a road traffic accident while riding a motorbike. He is alleged to have run into a stationary vehicle, after which his helmet fell off. He regained consciousness a few minutes later and helped his pillion rider. He was taken to the emergency department at another center and evaluated. Noncontrast CT of the head was normal. The patient could not move his head from its position, tilted to the right (“cock robin” position; Figure 1). He had clear consciousness and no motor paralysis or sensory disturbances. MRI of the cervical spine was done at this time and showed atlantoaxial rotational subluxation with an intact TAL (Figure 2). A CT scan of the cervical spine was not done at this time. The patient was treated with conservative measures that included nonsteroidal anti-inflammatory drugs and cervical traction for 3 days. He was later discharged and was advised bed rest and symptomatic measures. His head continued to be in a tilted position.

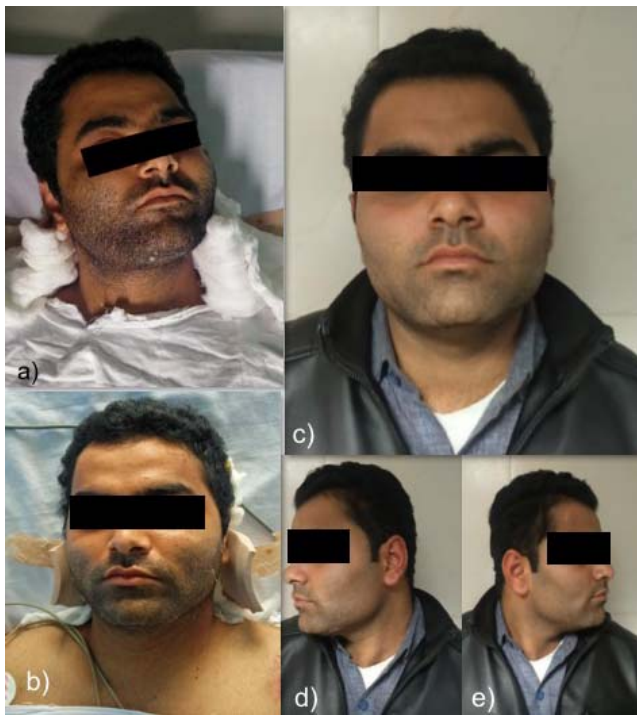

**Figure 1.** (a) Preoperative clinical photograph showing “cock robin” position and (b) immediate postoperative clinical photograph showing resolution of neck tilt. (c–e) Postoperative images at 2 years show no residual deformity and minimal restriction of rotation.

The patient presented to our center 1.5 months after the injury, having failed various treatments. At presentation, he had pain in the left C2 distribution and tilted cock robin position of the head but no motor deficits. An x-ray and a plain CT of the cervical spine showed the atlas rotated to the right centering on the dens of the axis with no increase in the atlantodental interval (Figures 3 and 4). No developmental deformities were observed. The CT angiography showed the normal course of vertebral arteries. This corresponded to a diagnosis of Fielding type 1 AARD<sup>4</sup> or White and Panjabi

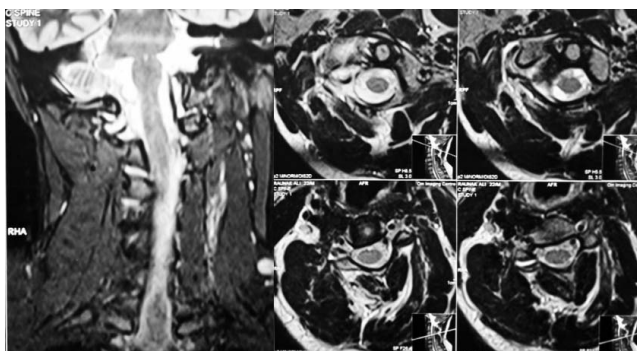

**Figure 2.** Preoperative magnetic resonance image: (a) Coronal scans showing lateral tilt. (b) T2 weighted axial scans showing intact transverse alar ligament (TAL).



**Figure 3.** Preoperative x-ray: (a) Note eccentric position of the odontoid. (b) Lateral x-ray showing rotation at C1-2 with elliptical appearance of the C1 arch.

unilateral combined anterior and posterior dislocation.<sup>5</sup> C1-2 rotation angle was around 40°.

Awake manipulation and attempts at correction of deformity failed due to neck pain and associated muscle spasm. The patient was taken up for surgery. After induction the patient’s head was fixed in a Sugita 4-pin head clamp; again, closed reduction was attempted under general anesthesia but failed. The patient was placed in a slightly reversed Trendelenburg position to allow his body weight to provide traction. Consequently, we proceeded with open reduction and fixation. After muscle dissection, the subaxial cervical spine was seen to be rotated to the left. The C1-2 posterior atlantoaxial membrane was cut, and the atlantoaxial joints were traced. The right C1 lateral mass was found to be perched anterior to the C2 pars. The rotational

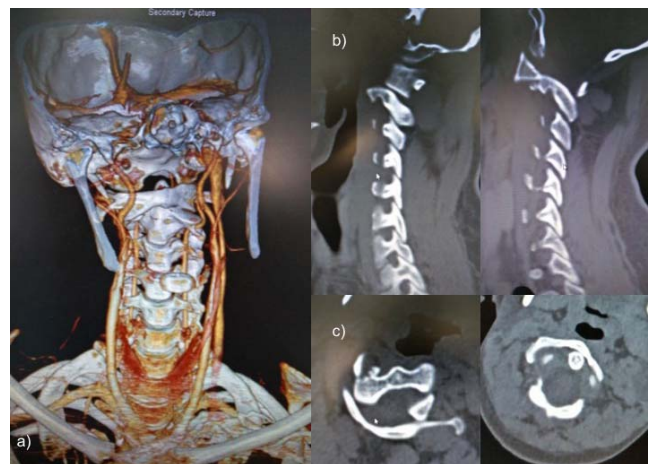

**Figure 4.** (a) Preoperative computed tomography angiography with 3-dimensional recon showing atlantoaxial rotary dislocation. (b) Parasagittal view showing dislocation of facet joints. (c) Axial view showing maintained anterior atlantodental interval with rotatory AAD.



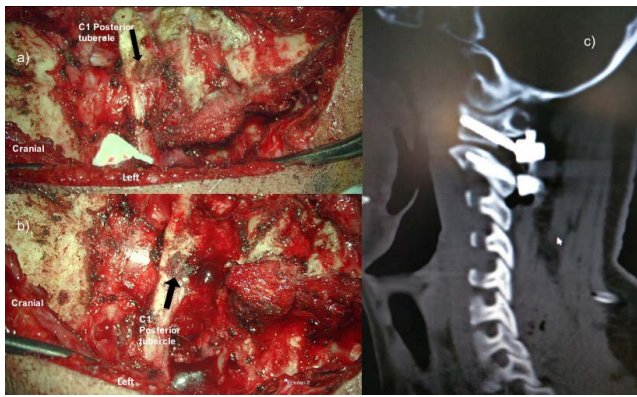

**Figure 5.** (a) Initial exposure depicting severe rotation of subaxial spine in relation to C1. (b) Following opening of joint spaces C1-2 realignment noted. (c) Postoperative computed tomography scan.

deformity had severely stretched the left C2 nerve, which was divided to expose the C1-2 interval. The C1 arch was found resting upon the C2 pars on the right side. A periosteal elevator was inserted into the space between the arch of the atlas and the C2 pars and rotated to achieve a distraction effect and release the perched C1 facet. This resulted in spontaneous derotation and correction of the deformity. The C1-2 joint spaces were then denuded of cartilage in preparation for fusion. Posterior fixation was done using Goel-Harms C1-2 fixation technique.<sup>6</sup> Following the surgery, the patient's neck pain subsided and normal neck alignment was restored (Figure 5).

On a routine follow-up 2 years postoperatively, dynamic x-ray imaging was done and there was good stabilization of the cervical spine with the screw-rod construct in situ (Figure 6). MRI of the brainstem and cervical spine was performed 3 years postoperatively with no radiological changes seen (Figure 7). Clinically, the patient was symptom free;



**Figure 6.** Postoperative x-ray images at 2 years in extension, neutral, and flexion.

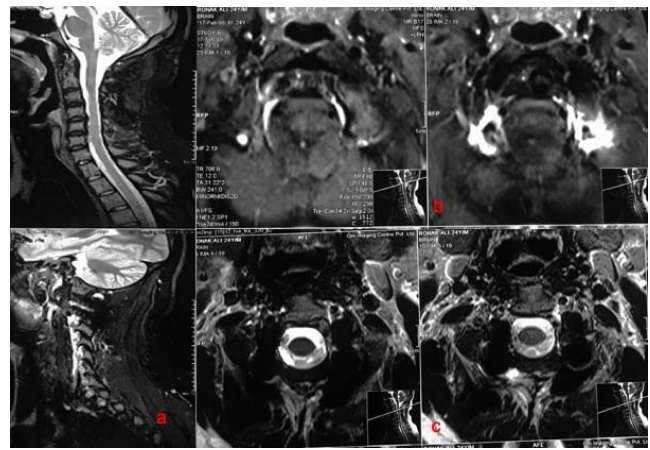

**Figure 7.** Postoperative magnetic resonance images at 3 years (a) Sagittal scans of brainstem (b) T2W axial scans at foramen magnum level (c) T2 weighted (T2W) axial scans at C2 level.

on examination, there was no torticollis and no neurological deficits were present.

## DISCUSSION

AARDs are posttraumatic pathologies resulting from rotatory trauma at the C1-2 bone-ligament complexes. Physiologically, the C1-2 joint is responsible for as much as 60% of the total rotation of the neck, behaving as the main rotational pivot of the cervical spine. The stability of the C1-2 joint is ensured by the atlas transverse ligament having high resistance against flexion and extension, by the alar ligaments limiting lateral flexion movements, and by the joint capsules limiting rotatory movements. In the absence of an intervertebral disc between atlas and axis, any rotational stress is transmitted through the articular facets and O-C1 joints. Excessive rotational forces may lead to capsular distraction and, subsequently, AARD. In children, this condition is responsive to conservative measures and traction in view of the more elastic and slack joint ligaments, as well as weak periarticular soft tissue.<sup>7</sup>

AARDs are rare in adults and often the result of high-energy trauma.<sup>8</sup> The small number of cases described in the literature may be attributable to the lethality of injuries producing traumatic AARDs. Mazzara and Fielding<sup>9</sup> have showed that the relative atlantoaxial rotation beyond 63° results in narrowing of the spinal canal and neural injury. However, cases have been described as a result of seizure,<sup>10</sup> Grisel syndrome,<sup>11</sup> and cervical dystonia.<sup>12</sup> Diagnosis of AARD is often delayed as a result of its uncommon occurrence and subtle

findings on conventional x-rays.<sup>4,13</sup> Unilateral atlantoaxial subluxations are possible with a ruptured TAL. The TAL is intact in bilateral subluxations. On a lateral view, the rotational dislocation of the atlas leads to an elliptical appearance of the arch. An eccentric position of the odontoid process will be seen on true anterior-posterior view on plain radiographs. In a patient with persistent posttraumatic torticollis, a high index of suspicion of AARD must be maintained. A 3-dimensional CT scan must be performed to diagnose and classify the dislocation and evaluate C0-1 and C1-2 joints.<sup>2,14</sup> An MRI scan is needed to evaluate transverse and alar ligaments, the articular facets, and periarticular edema. CT or MR angiography is needed to evaluate the exact status of vertebral arteries.

Most cases of adult posttraumatic AARD have been managed nonoperatively,<sup>8,15–22</sup> although 2 cases having associated odontoid fractures<sup>23,24</sup> and 1 having articular facet fracture<sup>25</sup> were managed with open reduction and posterior fixation. For irreducible AARD, open reduction and fixation may become mandatory. Many surgical approaches have been described for the treatment of AARDs. The posterior approach with the Harms fixation is the gold standard in fixed luxations, achieving a complete realignment and a correct stabilization. It allows intraoperative manipulation and reduction. Other authors<sup>26</sup> have described reduction and fixation using extreme lateral approach. Weißkopf et al<sup>27</sup> have used transoral reduction followed by temporary transoral fixation or definitive fusion in their series of pediatric and adult AARD.

A delay in reduction of more than 1 month in adults results in more difficult intraoperative reduction and could have clinical consequences. In our patient, the delay in reduction and the cervical muscle spasm caused permanent changes that set the fixation. It would explain the failure of conservative treatment. Goel et al<sup>28</sup> have discussed the detrimental effects of a delayed diagnosis of AARD and the success of facetal manipulation, distraction, and realignment with fixation under surgical vision in the same. The abnormal degree of atlantoaxial rotation in our case and the failure of the initial conservative approach to the same, necessitated the surgical intervention.

Weißkopf et al<sup>27</sup> showed that when fixation between C1 and C2 is demonstrated, the success rate of conservative treatment decreases in proportion to the delay in treatment. In our case, too, the

delay in diagnosis and treatment necessitated the need for operative intervention. Unless the CT imaging demonstrates fusion between the subluxated elements, a posterior approach for operative reduction and stabilization of the deformity is fairly simple and straightforward. The sacrifice of the stretched C2 root is often necessary for access to the luxated atlantoaxial joints. Possibly, the demonstration of a perched C1 facet may predict the failure of conservative management and attempts at closed reduction.

## CONCLUSION

Atlantoaxial rotatory dislocations are rare in adults. Early diagnosis and treatment can allow closed reduction and bracing as an optimal treatment. High success rates have been reported with conservative therapy in patients with promptly diagnosed, stable, rotatory atlantoaxial dislocation not associated with transverse ligament disruption. When reduction is not possible, it is advisable to perform surgery as soon as possible to reduce the dislocation and stabilize the joint. Delay in treatment is associated with worse outcome and permanent changes in muscle and ligaments. We would like to stress the importance of evaluation of posttraumatic torticollis in adults by specialists and maintaining a high index of suspicion for AARD.

## REFERENCES:

1. Pang D, Li V. Atlantoaxial rotatory fixation: part 1—biomechanics of normal rotation at the atlantoaxial joint in children. *Neurosurgery*. 2004;55(3):614–625; discussion 625–626.
2. Pang D, Li V. Atlantoaxial rotatory fixation: part 2—new diagnostic paradigm and a new classification based on motion analysis using computed tomographic imaging. *Neurosurgery*. 2005;57(5):941–953; discussion 941–953.
3. Pang D, Li V. Atlantoaxial rotatory fixation: part 3—a prospective study of the clinical manifestation, diagnosis, management, and outcome of children with atlantoaxial rotatory fixation. *Neurosurgery*. 2005;57(5):954–972; discussion 954–972.
4. Fielding JW, Hawkins RJ. Atlanto-axial rotatory fixation. Fixed rotatory subluxation of the atlanto-axial joint. *J Bone Joint Surg Am*. 1977;59(1):37–44.
5. White AA, Panjabi MM. *Clinical Biomechanics of the Spine*. 2nd ed. Philadelphia, PA: Lippincott; 1990.
6. Harms J, Melcher RP. Posterior C1-C2 fusion with polyaxial screw and rod fixation. *Spine*. 2001;26(22):2467–2471.
7. Landi A, Pietrantonio A, Marotta N, Mancarella C, Delfini R. Atlantoaxial rotatory dislocation (AARD) in pediatric age: MRI study on conservative treatment with

Philadelphia collar—experience of nine consecutive cases. *Eur Spine J.* 2012;21(Suppl 1):S94–S99.

8. Singh VK, Singh PK, Balakrishnan SK, Leitao J. Traumatic bilateral atlantoaxial rotatory subluxation mimicking as torticollis in an adult female. *J Clin Neurosci.* 2009;16(5):721–722.

9. Mazzara JT, Fielding JW. Effect of C1-C2 rotation on canal size. *Clin Orthop.* 1988;(237):115–119.

10. Tarantino R, Donnarumma P, Marotta N, et al. Atlantoaxial rotatory dislocation in adults: a rare complication of an epileptic seizure—case report. *Neurol Med Chir (Tokyo).* 2014;54(5):413–416.

11. Shunmugam M, Poonnoose S. Spontaneous atlantoaxial subluxation associated with tonsillitis. *Asian J Neurosurg.* 2015;10(2):139–141.

12. Tonomura Y, Kataoka H, Sugie K, Hirabayashi H, Nakase H, Ueno S. Atlantoaxial rotatory subluxation associated with cervical dystonia. *Spine.* 2007;32(19):E561–E564.

13. Engelhardt P, Fröhlich D, Magerl F. Atlanto-axial rotational subluxation in children: therapy in delayed diagnosis [in German]. *Z Orthop Ihre Grenzgeb.* 1995;133(3):196–201.

14. Radcliff KE, Ben-Galim P, Dreiangel N, et al. Comprehensive computed tomography assessment of the upper cervical anatomy: what is normal? *Spine J.* 2010;10(3):219–229.

15. Castel E, Benazet JP, Samaha C, Charlot N, Morin O, Saillant G. Delayed closed reduction of rotatory atlantoaxial dislocation in an adult. *Eur Spine J.* 2001;10(5):449–453.

16. Jeon SW, Jeong JH, Moon SM, Choi SK. Atlantoaxial rotatory fixation in adults patient. *J Korean Neurosurg Soc.* 2009;45(4):246–248.

17. Marti JJ, Zalacain JF, Houry DE, Isakov AP. A 24-year-old woman with neck pain. *Am J Emerg Med.* 2011;29(4):473.e1–473.e2.

18. Sinigaglia R, Bundy A, Monterumici DAF. Traumatic atlantoaxial rotatory dislocation in adults. *Chir Narzadow Ruchu Ortop Pol.* 2008;73(2):149–154.

19. Venkatesan M, Bhatt R, Newey ML. Traumatic atlantoaxial rotatory subluxation (TAARS) in adults: a report of two cases and literature review. *Injury.* 2012;43(7):1212–1215.

20. Bellil M, Hadhri K, Sridi M, Kooli M. Traumatic atlantoaxial rotatory fixation associated with C2 articular facet fracture in adult patient: Case report. *J Craniovertebral Junction Spine.* 2014;5(4):163–166.

21. Lefebvre Y, Babin SR, Clavert P, et al. Traumatic bilateral rotatory C1-C2 dislocation in an adult: case report and

review of the literature [in French]. *Rev Chir Orthop Reparatrice Appar Mot.* 2002;88(6):613–619.

22. Wise JJ, Cheney R, Fischgrund J. Traumatic bilateral rotatory dislocation of the atlanto-axial joints: a case report and review of the literature. *J Spinal Disord.* 1997;10(5):451–453.

23. Goel A, Figueiredo A, Maheshwari S, Shah A. Atlantoaxial manual realignment in a patient with traumatic atlantoaxial joint disruption. *J Clin Neurosci.* 2010;17(5):672–673.

24. Fuentes S, Bouillot P, Palombi O, Ducolombier A, Desgeorges M. Traumatic atlantoaxial rotatory dislocation with odontoid fracture: case report and review. *Spine.* 2001;26(7):830–834.

25. Kim Y-S, Lee J-K, Moon S-J, Kim S-H. Post-traumatic atlantoaxial rotatory fixation in an adult: a case report. *Spine.* 2007;32(23):E682–E687.

26. Crockard HA, Rogers MA. Open reduction of traumatic atlanto-axial rotatory dislocation with use of the extreme lateral approach. A report of two cases. *J Bone Joint Surg Am.* 1996;78(3):431–436.

27. Weißkopf M, Naeve D, Ruf M, Harms J, Jeszenszky D. Therapeutic options and results following fixed atlantoaxial rotatory dislocations. *Eur Spine J.* 2005;14(1):61–68.

28. Geol A, Jain S, Shah A. Management of a case of neglected atlantoaxial rotary dislocation. *Neurol India.* 2017;65(5):1170–1173.

**Disclosures and COI:** The authors received no funding for this study and report no conflicts of interest.

**Corresponding Author:** Dr. Shashwat Mishra, Room No 720, CN Centre, Department of Neurosurgery, All India Institute of Medical Sciences, New Delhi. Phone: 91 (986) 839-8590; Fax: 0112 659-3291; Email: gyurusrectus@gmail.com.

Published 0 Month 2019

This manuscript is generously published free of charge by ISASS, the International Society for the Advancement of Spine Surgery. Copyright © 2019 ISASS. To see more or order reprints or permissions, see <http://ijssurgery.com>.